ADOPTION PROCEDURE

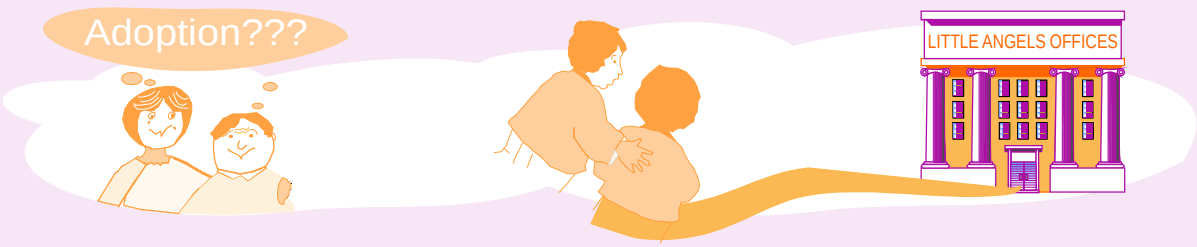

Initial Interview
- Verification for Adoption prerequisite
- Application forms Issued

Joint Interview → **Individual Interview** → **Counselling**

Home Visit
- Know Physical Location
- Assess Accommodation
- Interview other

Case Committee
- Vets Application

Requirements Incomplete → **Defer** → Requirements Reviewed

Requirements not met → **Reject** → Rejection Appeal

Appeal Accepted → **Child declare free for Adoption**

Requirements are met → **Approve**

Placement
1st Follow-up - Office (1st Month)
2nd Follow-up Office (2nd Month)
3rd Follow-up - Home (3rd Month)

Legal Process
- Lawyer
- Appointment of Guardian ad litem
- Visit by Government official
- Main Hearing
- Judgement / Ruling

Adoption Order

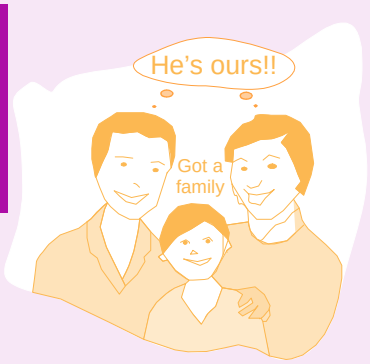

P. O. Box 43092-00100 GPO, Nairobi, Kenya
Wood Avenue / Kindaruma Road Junction
Tel: (254-20) 3866442/3, 2013760
Cell: 0724-941326
E-mail: info@littleangels.or.ke
Website: littleangels.or.ke

Little Angels Network

You may not change the whole world but you can change the whole world for one person

Every Life Matters